

ABELL
SURVEYING & MAPPING
 DELAVAN, WISCONSIN 53115
 414-728-6737

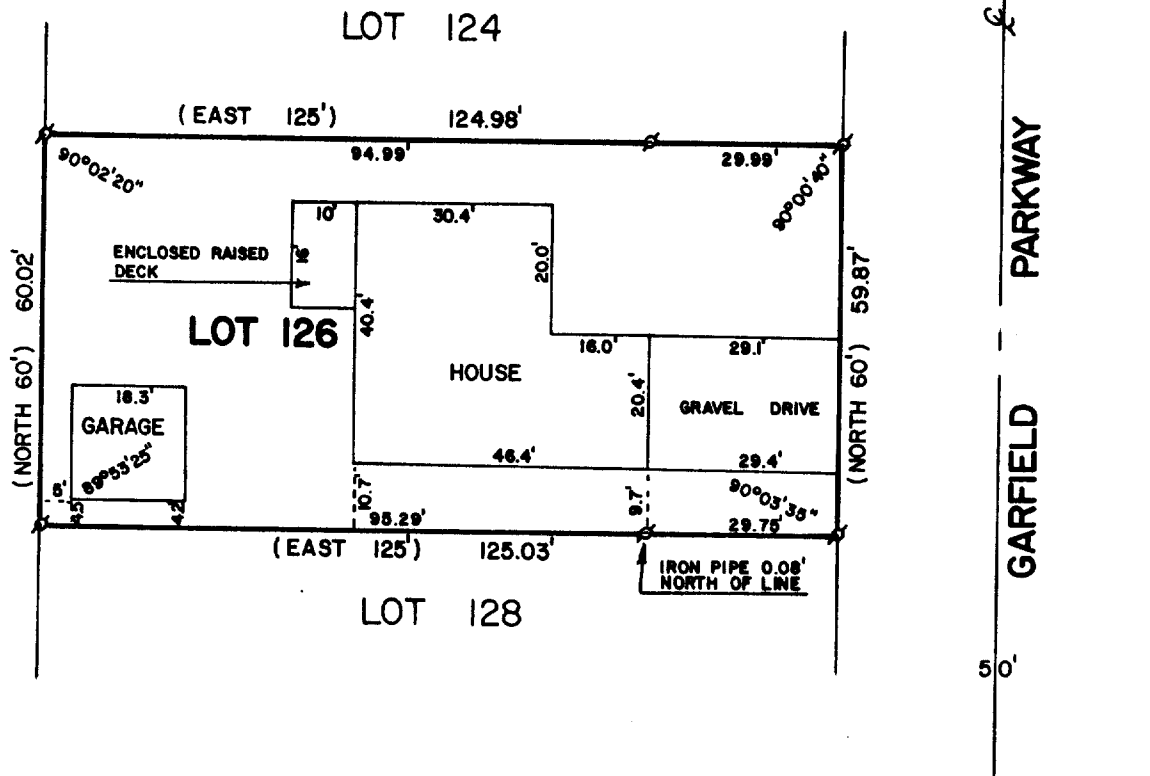
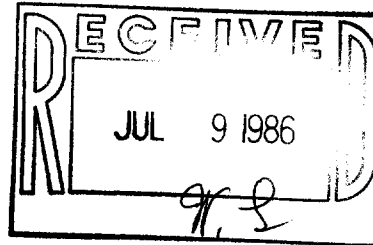

PLAT OF SURVEY OF

LOT 126 OF CEDAR POINT PARK, VILLAGE OF WILLIAMS
 BAY, WALWORTH COUNTY, WISCONSIN.

ORDERED BY: ANCHOR SAVINGS & LOAN
 201 BROAD STREET
 LAKE GENEVA, WI 53147

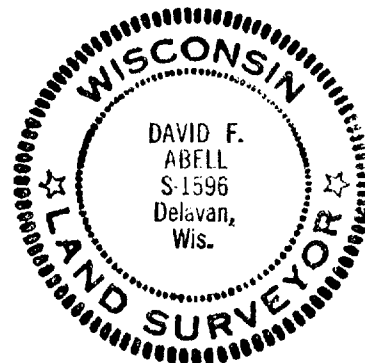

SCALE - 1"=30'

LEGEND

⊗ - IRON PIPE FOUND
 () - RECORDED AS

I, DAVID F. ABELL, DO HEREBY CERTIFY
 THAT I HAVE SURVEYED THE PROPERTY
 HEREON DESCRIBED ACCORDING TO THE
 OFFICIAL RECORDS, AND THAT THE PLAT
 HEREON IS A CORRECT REPRESENTATION
 OF THE PROPERTY LINES TO THE BEST OF
 MY KNOWLEDGE AND BELIEF.

David F. Abell
 DAVID F. ABELL
 WISCONSIN REGISTERED LAND SURVEYOR, S-1596

DATE *June 16, 1986* JOB NUMBER - 86011

WCP 99

11-475-A